

DRAFT COPY
ONLY

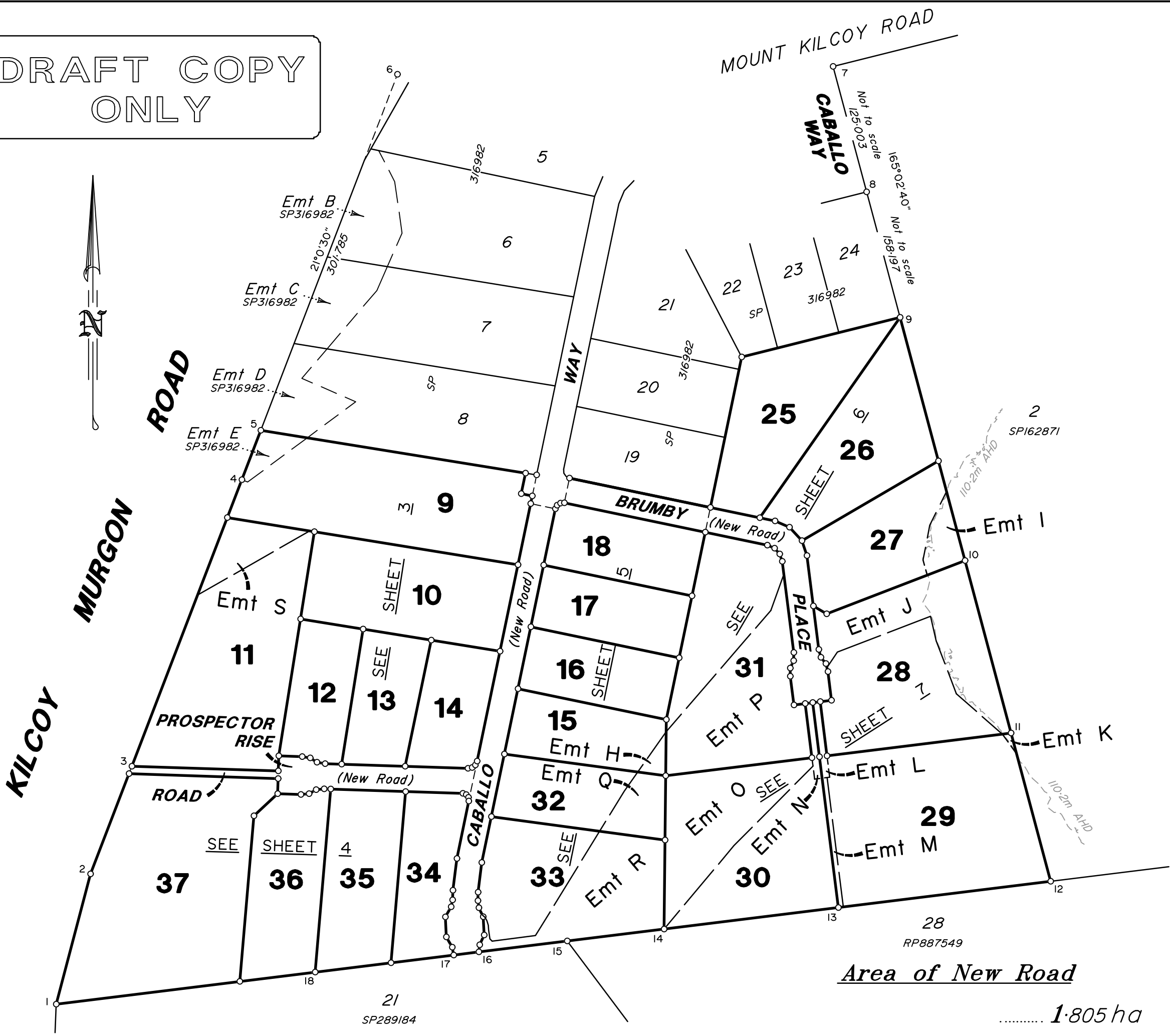

BRISBANE (07) 3866 4700
MACKAY (07) 4937 9700
WHITSUNDAYS (07) 4945 6600
CAIRNS (07) 4232 9400
veris.com.au
ACN 615 735 727
Veris Australia Pty Ltd

D	01.04.2021	ELH	Add Emt S & Amend Emits J, P & R
C	18.03.2021	ELH	Add drainage easements to cover 110.2m contour & renumber Emits
B	11.03.2021	ELH	First Draft
A			

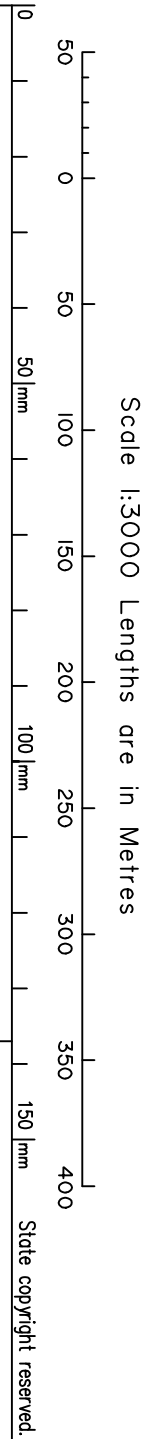

Area of New Road
..... 1.805 ha

Plan of Lots 9-18 & 25-37 and Emt H in Lot 15, Emt I in Lot 27, Emt J in Lot 28, Emits K-M in Lot 29, Emits N & O in Lot 30 and Emits P-R in Lots 31-33 respectively & Emt S in Lot 11
Cancelling Lot 100 on SP316982

LOCAL GOVERNMENT: SOMERSET REGIONAL COUNCIL LOCALITY: WINNYA
Meridian: MGA (Zone 56) Wide CORS

Scale: 1:3000
Format: STANDARD

SP327125

WARNING : Folded or Mutilated Plans will not be accepted.
Plans may be rolled.
Information may not be placed in the outer margins.

4. Lodged by

(Dealing No.)

(Include address, phone number, email, reference, and Lodger Code)

1. Existing			
Title Reference	Description	Created	
	Lot 100 on SP316982	New Lots	Road
		9-18 & 25-37	New Rd
			Secondary Interests
			Emit's H-R

DRAFT COPY
ONLY

<p>9-18 & 25-37</p> <p style="text-align: center;">Par 376</p> <p style="text-align: center;">Orig</p> <p>2. Orig Grant Allocation:</p> <p>3. References : Dept File : Local Govt : Surveyor : 425/62</p>	<p>5. Passed & Endorsed : By : Veris Australia Pty Ltd Date : Signed : Designation : <i>Delegate</i></p>												
<p>6. Building Format Plans only.</p> <p>I certify that : * As far as it is practical to determine, no part of the building shown on this plan encroaches onto adjoining lots or road; * Part of the building shown on this plan encroaches onto adjoining * lots and road</p> <p>..... Cadastral Surveyor/Delegate * Date *delete words not required</p>													
<p>7. Lodgement Fees :</p> <table style="width: 100%;"> <tr> <td>Survey Deposit</td> <td style="text-align: right;">\$</td> </tr> <tr> <td>Lodgement</td> <td style="text-align: right;">\$</td> </tr> <tr> <td>..... New Titles</td> <td style="text-align: right;">\$</td> </tr> <tr> <td>Photocopy</td> <td style="text-align: right;">\$</td> </tr> <tr> <td>Postage</td> <td style="text-align: right;">\$</td> </tr> <tr> <td>TOTAL</td> <td style="text-align: right;">\$</td> </tr> </table>		Survey Deposit	\$	Lodgement	\$ New Titles	\$	Photocopy	\$	Postage	\$	TOTAL	\$
Survey Deposit	\$												
Lodgement	\$												
..... New Titles	\$												
Photocopy	\$												
Postage	\$												
TOTAL	\$												
<p>8. Insert Plan Number</p> <p style="font-size: 1.2em; font-weight: bold;">SP327125</p>													

DRAFT COPY ONLY



Scale 1:1250 Lengths are in Metres

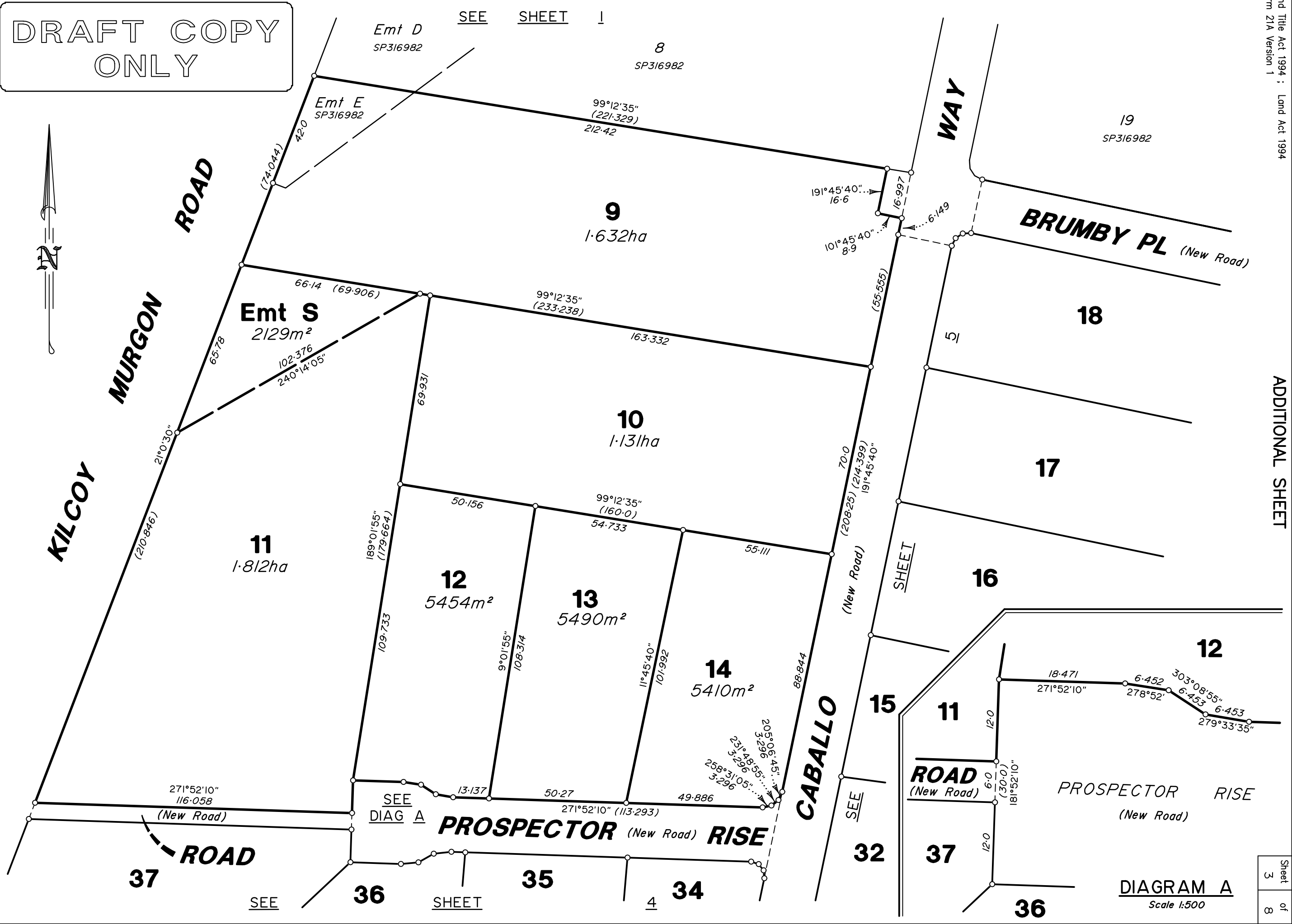

Insert Plan Number
SP327125
State copyright reserved.

DIAGRAM A
Scale 1:500

DRAFT COPY
ONLY

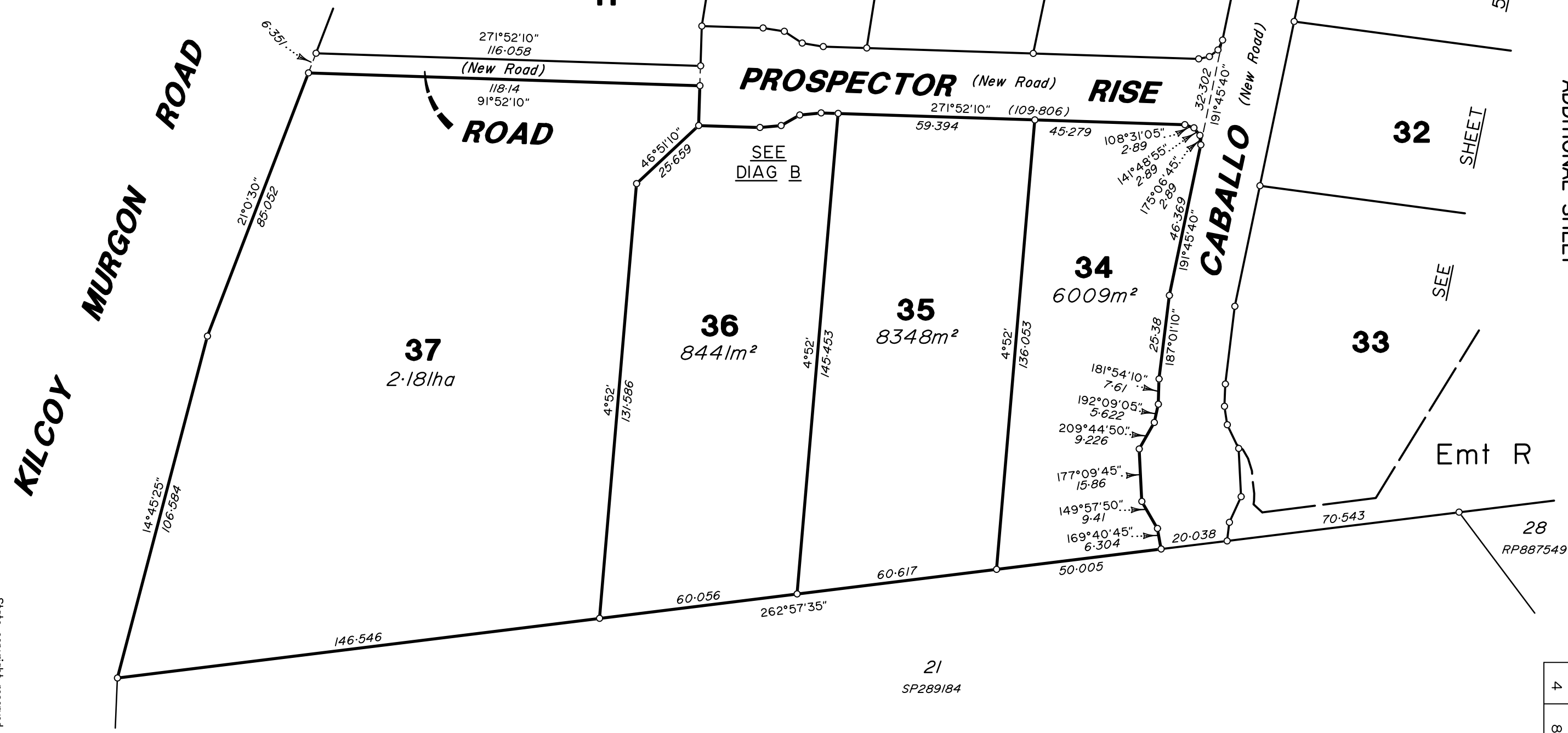
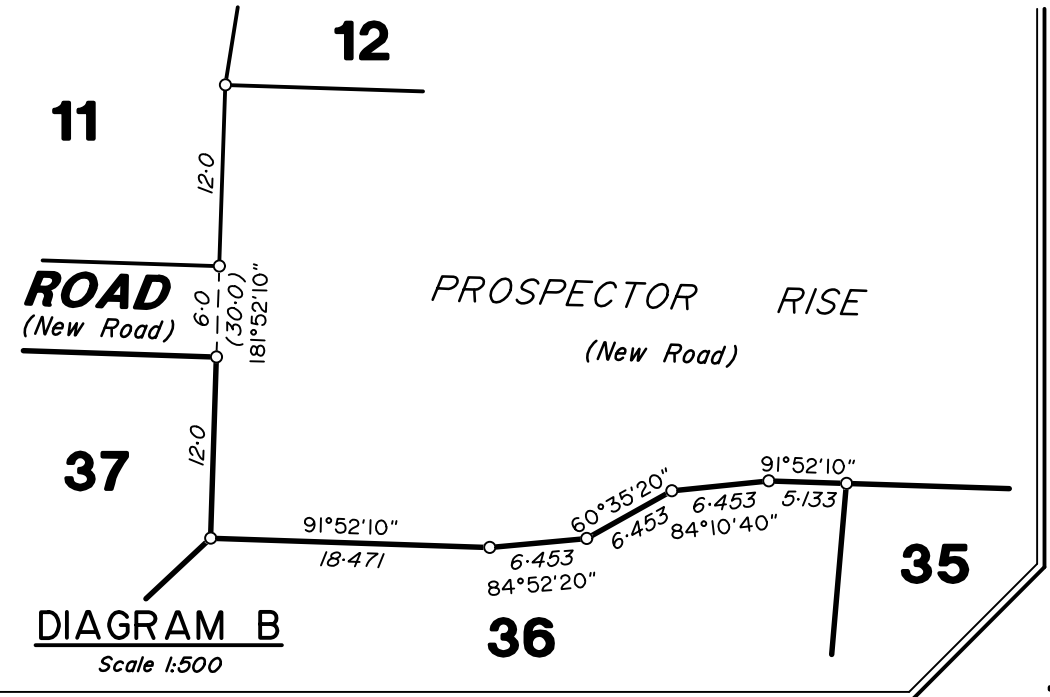
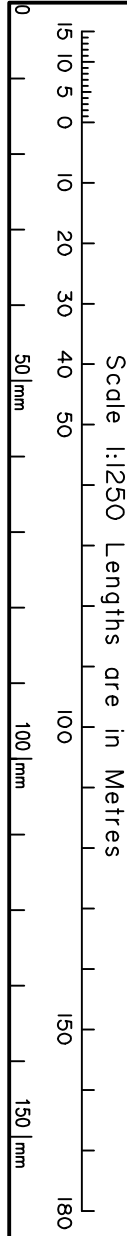

Insert
Plan
Number
SP327125
State copyright reserved.



DIAGRAM C

Scale 1:250

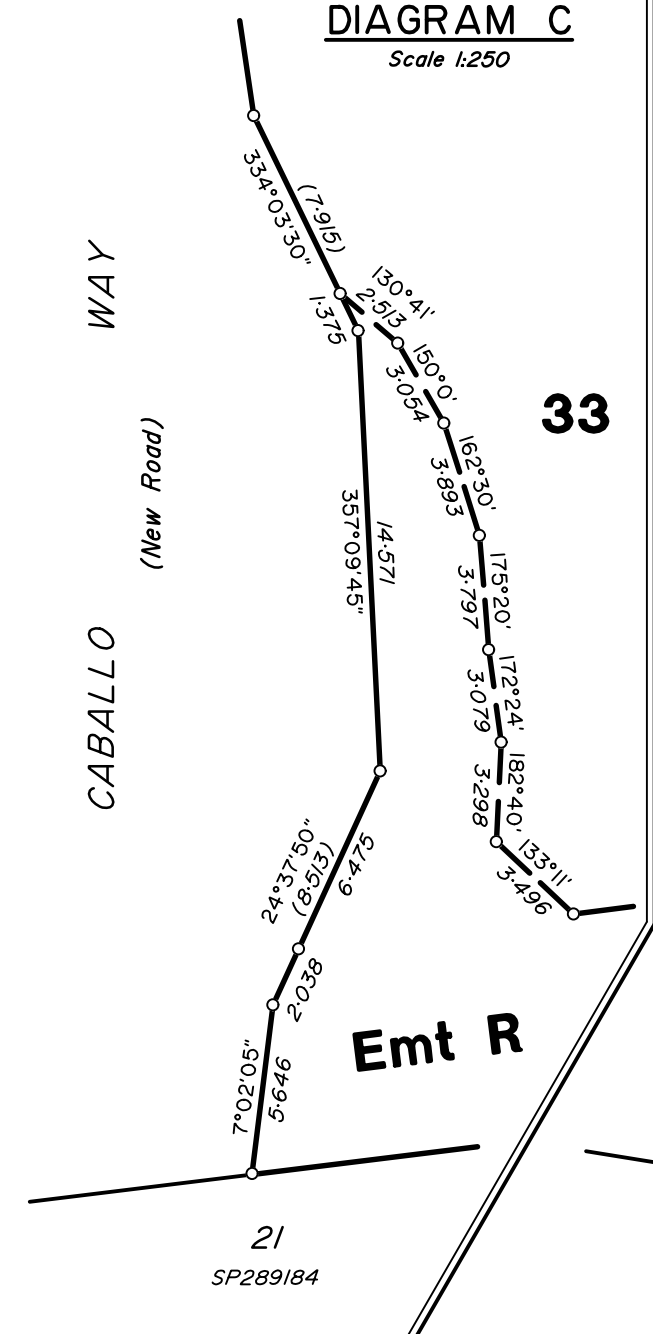

DRAFT COPY ONLY

PROSPECTOR RISE

(New Road)

CABALLO

(New Road)

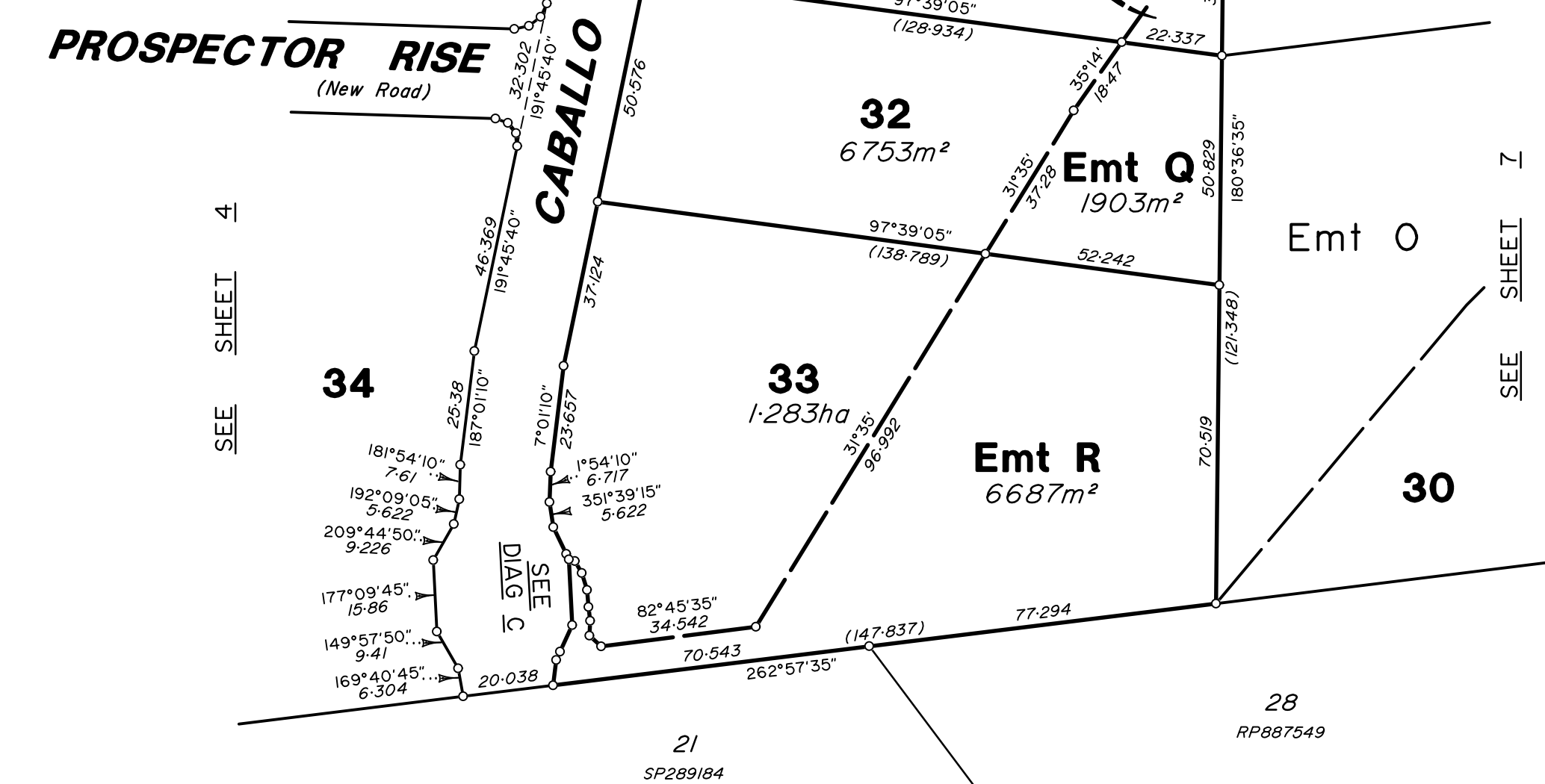

Scale 1:250 Lengths are in Metres

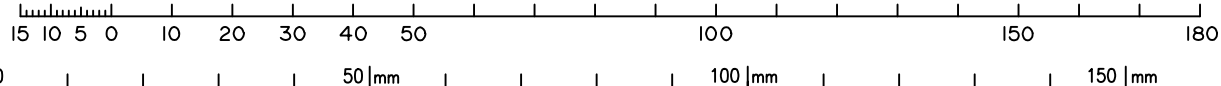

State copyright reserved.

Insert Plan Number **SP327125**

425162

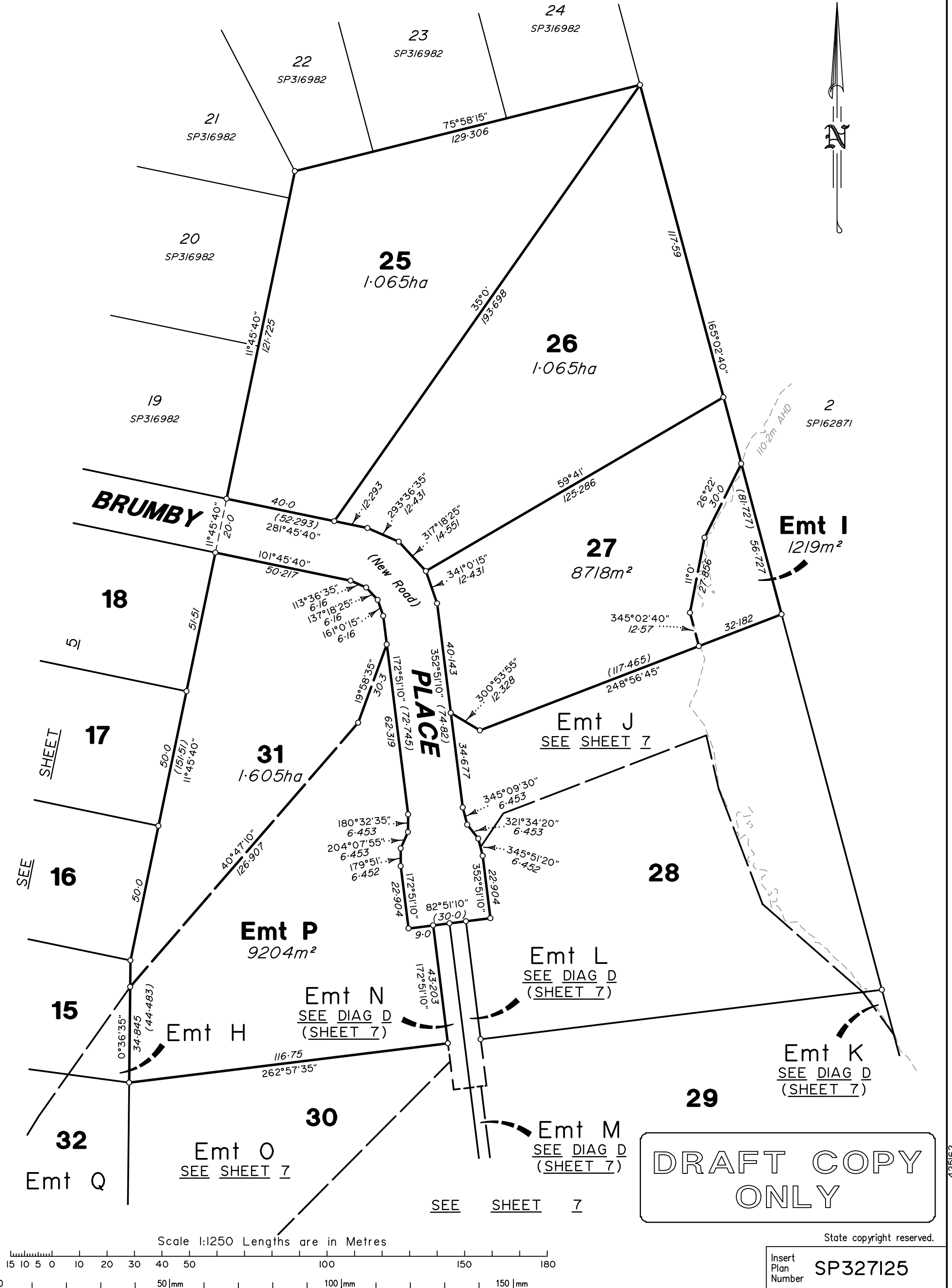

Scale 1:250 Lengths are in Metres

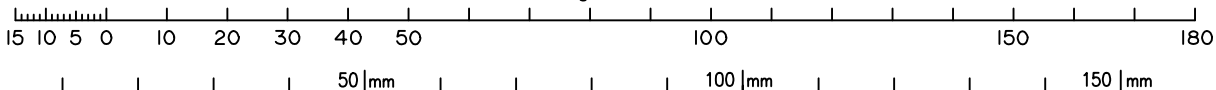

State copyright reserved.

Insert Plan Number SP327125

DRAFT COPY ONLY

425162

DIAGRAM D
Scale 1:500

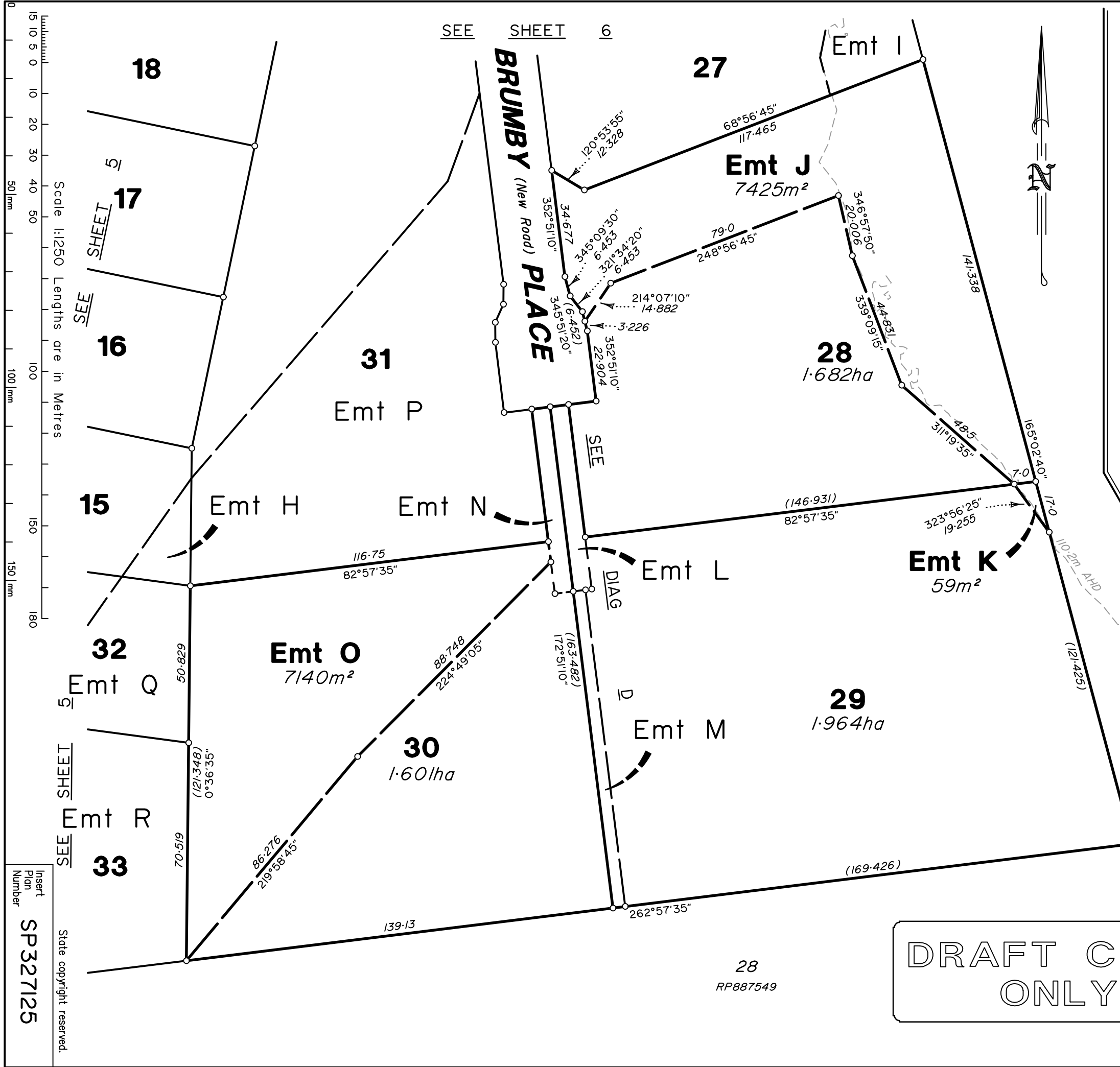
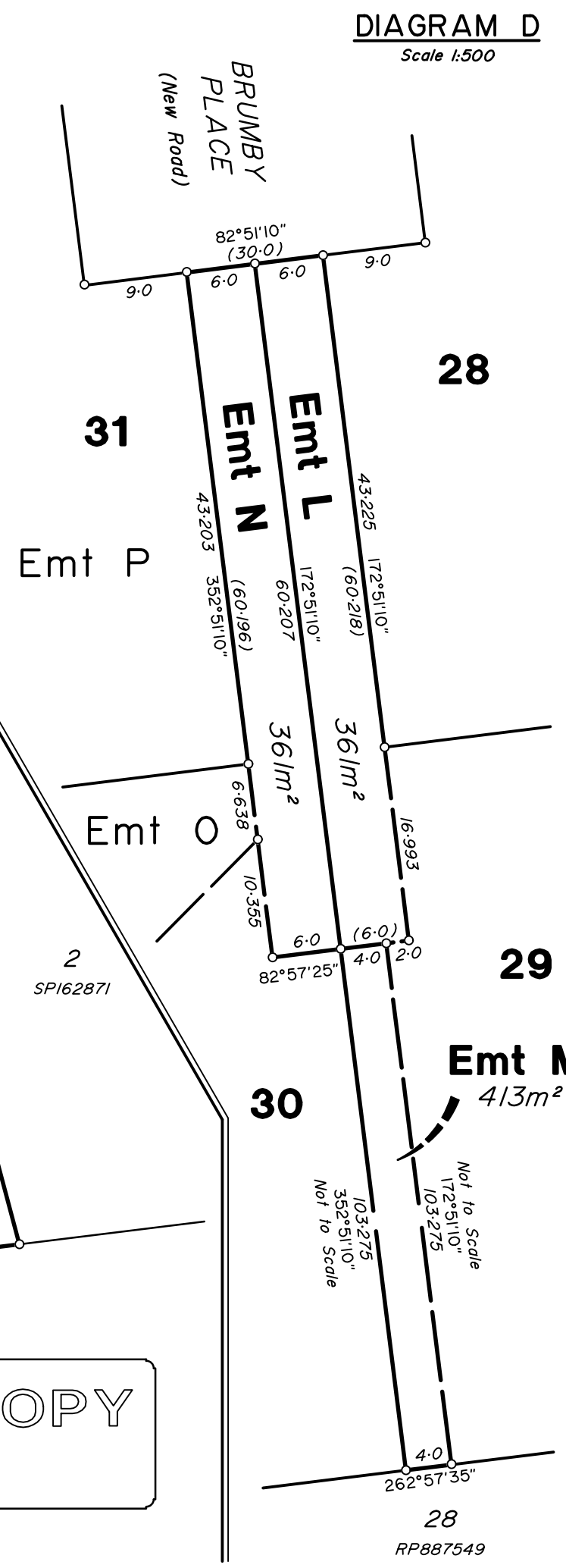

DRAFT COPY ONLY

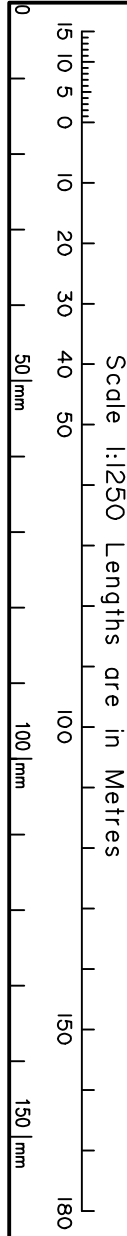

Insert Plan Number
SP327125
State copyright reserved.

REFERENCE MARKS

<i>Stn</i>	<i>To</i>	<i>Bearing</i>	<i>Dist</i>	<i>Origin</i>

PERMANENT MARKS

<i>PM</i>	<i>Number</i>	<i>Bearing</i>	<i>Distance</i>	<i>Origin</i>

MGA COORDINATES GDA2020

<i>Station</i>	<i>East</i>	<i>North</i>	<i>Zone</i>	<i>P.U.</i>	<i>Lineage</i>	<i>Method</i>	<i>Remarks</i>

DRAFT COPY
ONLY